

PERMIT NOTE

1. ALL PULLBOXES, CONDUITS, PANELS AND LIGHTING CONTROLS ARE EXISTING TO REMAIN AND HAVE BEEN INSTALLED AS PER APPROVED PERMITS IN PHASE 1.

PHASE 1 PERMITS:

- CITY #17-167161
- FDOT #2016-C-496-0020-93060
- DEP #PB-1209

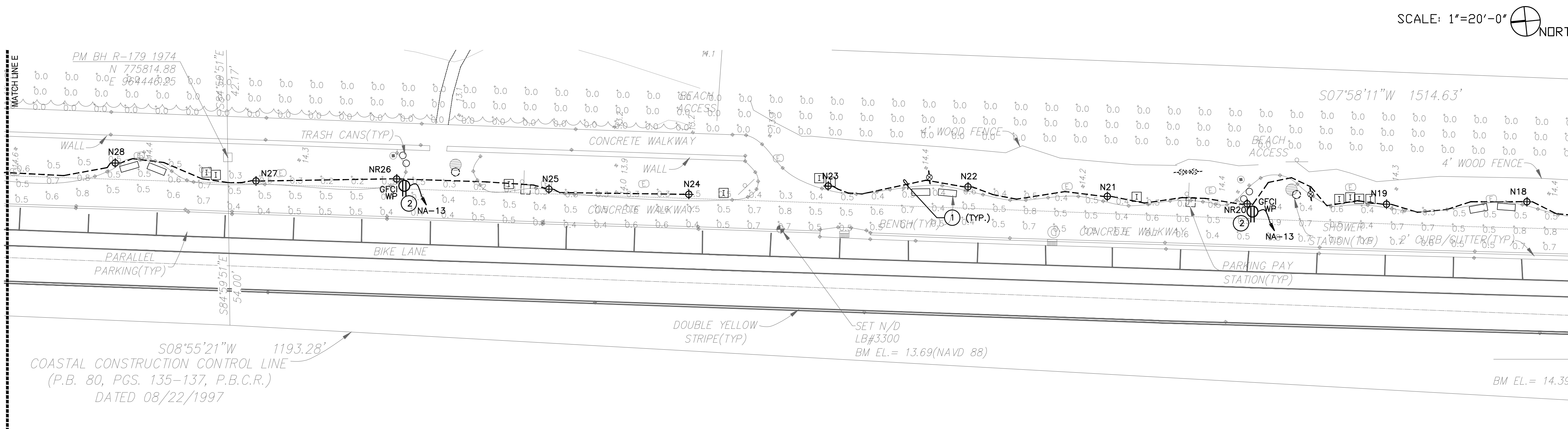

③ PARTIAL ELECTRICAL PLAN

SCALE: 1"=20'-0"

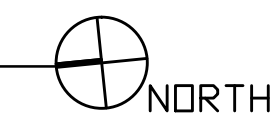

ELECTRICAL KEYNOTES

- ① EXISTING UNDERGROUND CONDUIT. PULL NEW WIRES AS REQUIRED TO POWER POLE LIGHTS AND RECEPTACLES
- ② PROVIDE GFCI RECEPTACLES AT BASE OF NEW LIGHT POLES. POWER FROM CIRCUIT INDICATED.

SCALE: 1"=20'-0"

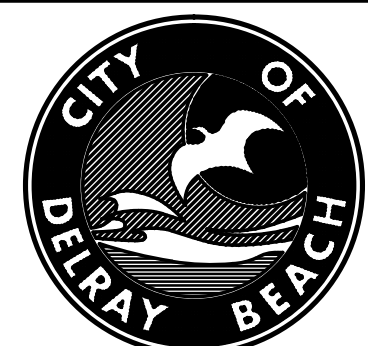
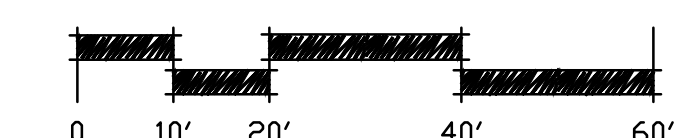

CITY of DELRAY BEACH
ENVIRONMENTAL SERVICES DEPARTMENT
434 SOUTH SWINTON AVENUE, DELRAY BEACH, FLORIDA 33444
Phone: (561) 243-7322 Fax: (561) 243-7060 www.mydelraybeach.com

LANDSCAPE ARCHITECT
EDSA, INC.
1512 E. BROWARD BOULEVARD
SUITE 110
FORT LAUDERDALE, FLORIDA 33301

ENVIRONMENTAL ENGINEER
OCEAN CONSULTING
340 MINORCA AVENUE
SUITE 5
CORAL GABLES, FLORIDA 33134

SURVEY
AVIROM & ASSOCIATES
90 S.W. 2ND AVENUE
SUITE 102
BOCA RATON, FLORIDA 33432

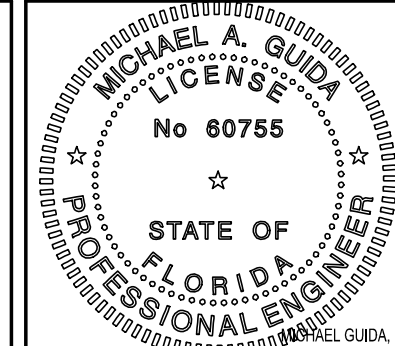

DESIGNED BY MG
DRAWN BY NG,OL
CHECKED BY MG
DATE JANUARY 2019

REV	DATE	DESCRIPTION	BY

BEACH MASTER PLAN - PH 2
ISSUED FOR BID
PHASE 2 - ISSUED FOR BID
ELECTRICAL PLANS (PARTIAL 3 OF 7)

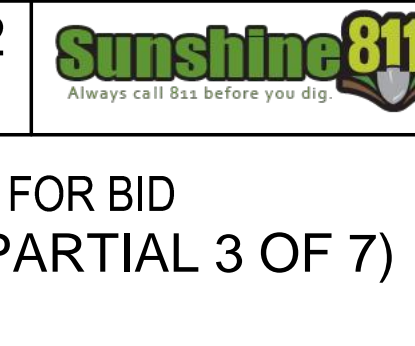

PROJECT NO.
15-008 (2)
SHEET NO.
E-103
FILE ID.